

General Meeting #1



09/24/24

Stand-up if you....

- **First year officiating?**
- **Been officiating 1-5 years**
- **Been officiating 6-10 years**
- **Been officiating 11-15 years**
- **Been officiating 16-20 years**
- **Been officiating 21-25 years**
- **Been officiating 26-30 years**
- **Been officiating 31+ years**

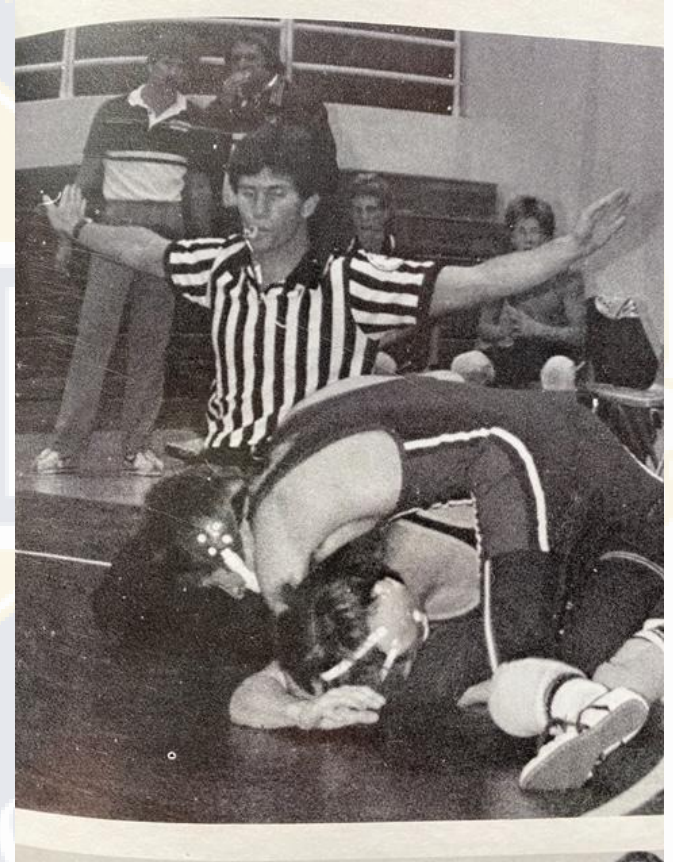

Stand-up if you....

- **Have officiated CIF?**
 - **Have officiated Masters?**
 - **Have officiated State?**
 - **Have officiated freestyle & Greco?**
-

Expectations

Dale Hanover

Expectations for us:

That we provide a fun educational setting

That we encourage and challenge you

That we hold you accountable

That we provide opportunities to grow

Expectations for you:

That you are respectful in meetings

That you are professional

That you are striving to improve



Board Members

2024-2025

- **President-**
- **Vice-President-**
- **Secretary-**
- **Treasurer-**
- **Members-at-large-**

Tony Guerrero

Sergio Cortez

Rob Bowman

John Mendoza

Carla Leon

Chris Platis

Chris Sortino



New Members

Chris Sortino

**First Year Officials?
First year in SDCWOA?**

**Name
Favorite Wrestling
Memory?**



Contract Status

Tony Guerrero

SDCWOA Official's Fee Schedule 2024-2025 Season

Dual meet Fees

Varsity-----	\$82.00
Below Varsity-----	\$66.00
Exhibition Matches-----	\$5.00

Tri-Dual & Quad Dual Fee per match

	\$126 (3 Hour Max)
Exhibition Matches-----	\$5.00
Grooming Official-----	\$50.00

***The regular fee of \$82.00 per meet will be charged for all Varsity League Meets**

Individual Tournament Fees

Varsity-----	\$35.00
Below Varsity-----	\$29.00/Hour
Grooming Official-----	\$50.00

- **Overtime after 8 hours at a rate of 1½ times the above hourly rate.**
- **Hourly pay starts at posted start time of wrestling.**
- **All released officials are guaranteed at least 4 hours of pay.**

Team Tournament Fees

Varsity-----	\$57.00/per Dual
Below Varsity-----	\$46.00/per Dual
Grooming official-----	\$50.00

- **All released officials are guaranteed at least two Dual meets pay.**



Dues Treasurer Report

John Mendoza

\$ 50

(pay cash, check, or Zelle)



Schedule

Rob Bowman

General Meetings

- | | |
|------------------------|--|
| Sept. 24 th | PMS |
| Oct. 15 th | DNHS |
| Oct 29 th |  zoom |
| Nov 12 th | DNHS |
| Dec 10 th | DNHS |
| Jan. 7 th | DNHS |
| Jan 21 st |  zoom |
| Feb. 4 th | DNHS |



Schedule

Rob Bowman

Other Training Opportunities

Sept. 28th

Coaches Social/On The Mat Training

Oct. 5th

CIF Rules Interpretation (El Dorado HS)

Oct. 8th

CIF Rules Interpretation



Nov. 16th

Takedown Tournament (RBHS)



**SDIKWA Wrestling Tournaments
(Oct-Nov) Schedule Pending**



Community

Carla Leon & Chris Platis



Arbiter

Mark Dexter



Rule Changes

Sergio Cortez



SAN DIEGO COUNTY
WRESTLING OFFICIAL ASSOCIATION



Presented by
Sergio Cortez
September 24,
2024

2022-2024 Rule Changes

- Optional 10' Circle Rule 2-1-3
 - Points of contact
rules 5-10, 5-15-1, 5-15-2c, 5-15-3, 5-18, 5-22-1, 5-22-2, 5-25-1, 5-25-3, 6-4-1
 - Near-fall
rules 5-11-2g, 5-11-2h, 5-11-3, 9-1-5
 - Technical fall rule 5-11-4
 - Signal chart Referee's time-out
 - Takedown
rule 9-1-2, summary of scoring
-

Rule 2-1-3 mat

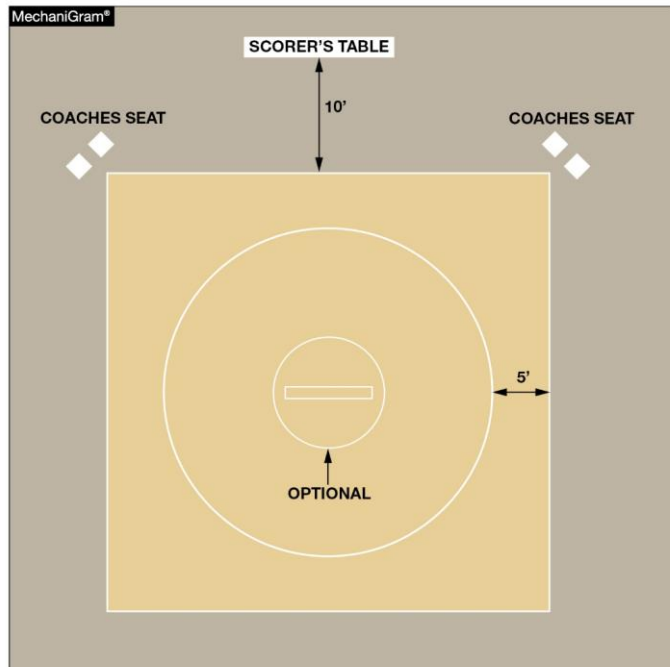

The 10-foot circle at the center of the mat is now optional.

Optional 10' circle rule 2-1-3

ART. 3 . . . The wrestling area shall be marked on the mat by painted lines, 2 inches wide, which are inbounds. At the center of the mat there ~~shall be~~ may be a an optional 10-foot circle, indicated by a 2-inch line. When the area enclosed by the optional 10-foot circle and the inbounds area of the mat are of contrasting colors, the 2-inch line may be omitted.

Rationale:

The starting lines of a mat indicate the center of the mat and the 10-foot circle is not needed. With the new mat designs that have a large mascot or logos, it gives a refreshing look to the wrestling mats. Wrestlers and officials know where the center of the mat is located without the 10-foot circle being present.

Points of contact

rules 5-10, 5-15-1, 5-15-2c, 5-15-3, 5-18, 5-22-1, 5-22-2, 5-25-1, 5-25-3, 6-4-1

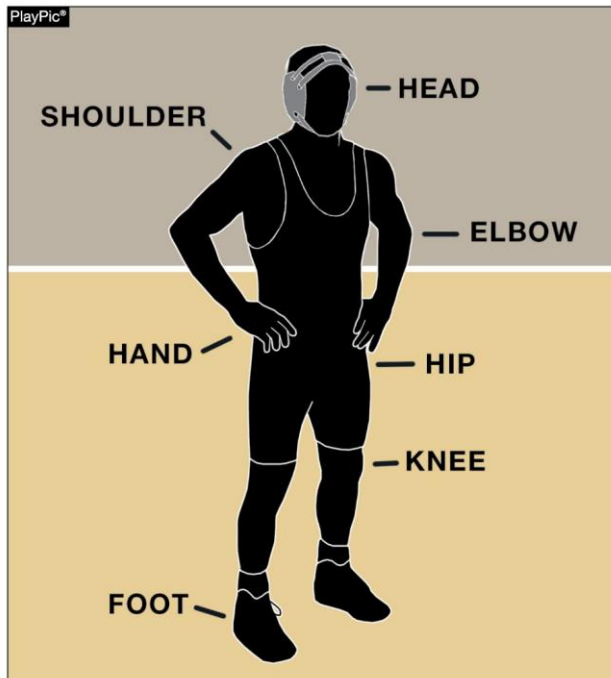

Only one point of contact must be inbounds (inside or on the boundary lines) in order for wrestling to continue. Points of contact include the head, shoulder, elbow, hand, hip, knee and foot.

Points of contact

rules 5-10, 5-15-1, 5-15-2c, 5-15-3, 5-18, 5-22-1, 5-22-2, 5-25-1, 5-25-3, 6-4-1

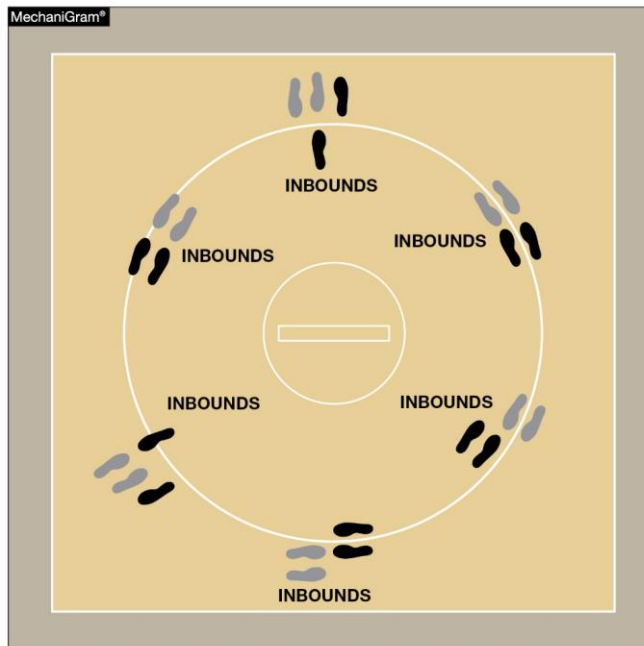

Only one point of contact must be inbounds in order for wrestling to continue.

One point of contact rule 5-10

ART. 10 . . . An escape is when the defensive wrestler gains a neutral position and the opponent has lost control, beyond reaction time, while one ~~a total of two supporting points~~ point of contact of either wrestler is ~~are~~ inbounds. ~~The total of two supporting points could be two supporting points of one wrestler or one supporting point of each wrestler.~~ If there is no action at the edge of the mat, the referee shall stop the match.

One point of contact rule 5-15-1

ART. 1 . . . Contestants are considered to be inbounds if one ~~a total of two point of contact~~ of either wrestler is inside or on the boundary lines. ~~The total of two supporting points could be two supporting points of one wrestler or one supporting point of each wrestler that are inside or on the boundary lines.~~ (Photo 11)

Rationale:

Same.

One point of contact rule 6-4-1

ART. 1 . . . When there ~~are~~ is no longer a ~~total of two supporting point of contact points~~ of either wrestler on or inside the boundary line, wrestling shall be stopped and wrestlers returned to the center of the mat and started according to the position of each at the time they went out of bounds. ~~The total of two supporting points could be two supporting points of one wrestler or one supporting point of each wrestler inside or on the boundary line.~~

Near-fall

rules 5-11-2g, 5-11-2h, 5-11-3, 9-1.5



Depending on how long criteria is met, a wrestler may score two, three, four or five points for a near-fall.

Near-fall scoring symbols

All symbols remain the same except the following:

N₂ Near-Fall 2 seconds

N₃ Near-fall 3 seconds

N₄ Near-fall 4 seconds

N₅ Near-fall (as a result of injury, indication of injury or bleeding occurs after four-points near-fall has been earned)

Rationale:

Same.

Technical fall rule 5-11-4

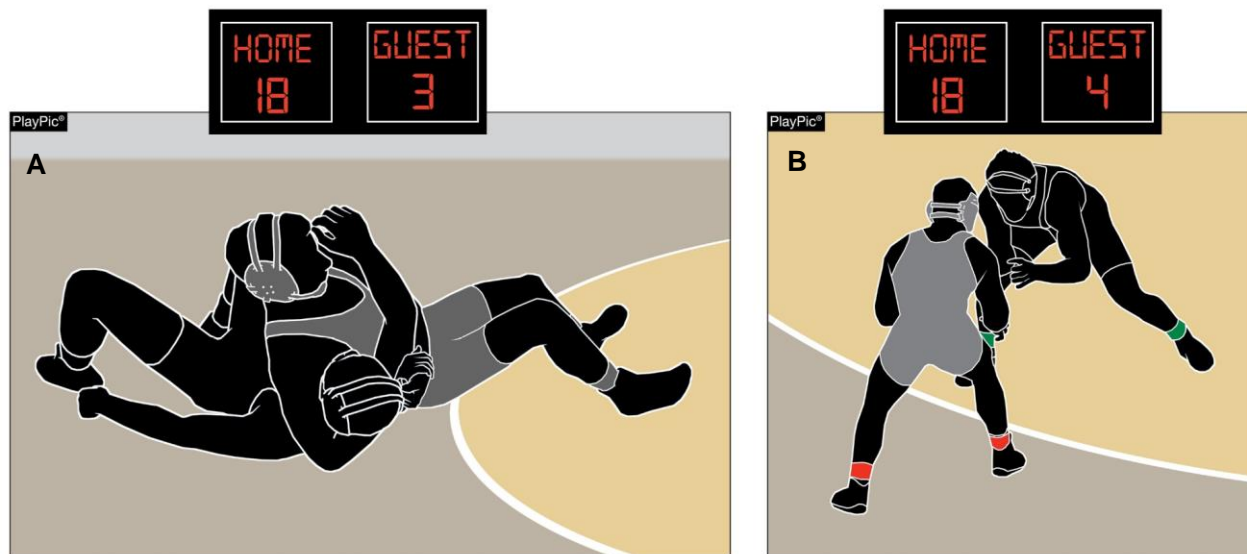

In PlayPic A, the offensive wrestler has met near-fall criteria to take a 15-point lead. When the criteria is no longer met, as in PlayPic B, the match ends with a technical fall.

Technical fall rule 5-11-4

ART. 4 . . . A technical fall occurs when a wrestler has earned a 15-point advantage over the opponent, however;

- a. If a takedown or reversal, straight to a near-fall criteria creates a 15-point advantage, the match shall continue until the near-fall ~~situation criteria~~ has concluded is no longer met. Conclusion of the near-fall criteria is immediate.
- b. Remains the same.

Signal chart



A signal has been added to the signal chart. Tapping the chest with hands flattened indicates a referee's time-out.

Takedown rule 9-1-2, summary of scoring

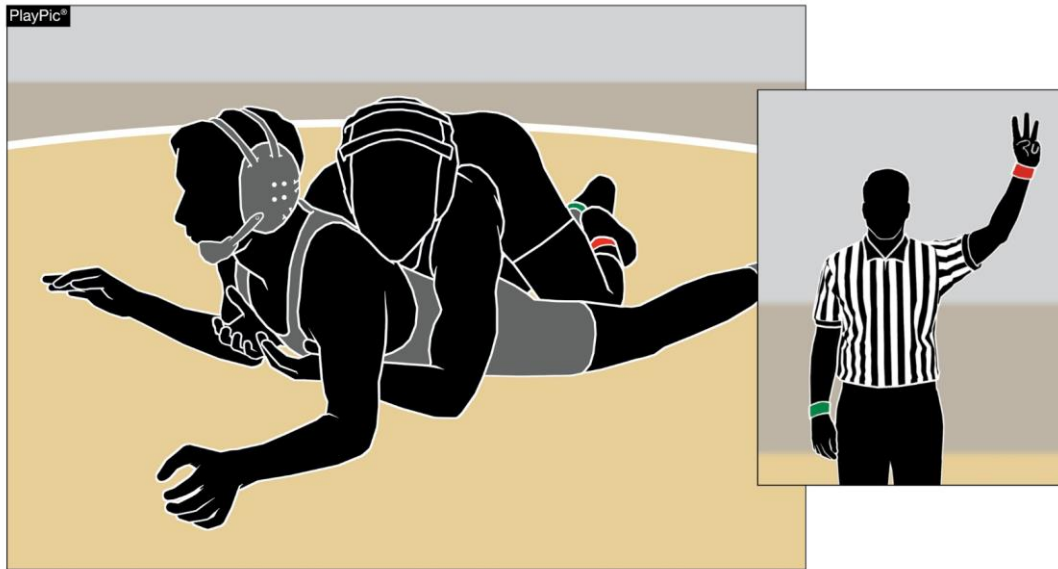

When a takedown is secured, the wrestler shall be awarded three points.

Rules & Mechanics

Dale Hanover

Control what you can control



Proper Officiating Mechanics

Dale Hanover

- **Signals - clear and complete for all rulings**
 - **Position - optimum location to see what is required to make ruling**
 - **Anticipate!**
 - **Anticipate the action. Always be in position for the action to come to you. Credibility of rulings increases from optimum, stationary positions**
 - **Don't anticipate the call, anticipate the move.**
 - **If you can “feel” what's coming and adjust your position or your visual focus on the right area, you'll see the action better and you'll have a much better opportunity to make a correct call.**
-

Masters & State Applications

Tony Guerrero



CALIFORNIA INTERSCHOLASTIC FEDERATION

WRESTLING CHAMPIONSHIPS OFFICIAL'S NOMINATION FORM



Officials Name: Dale Hanover **Email address:** Dalehanover@yahoo.com

Home address: 10431 Shelborne St. Unit 33 San Diego, CA 92127

Cell Phone: 760-484-2951 **Shirt Size:** Medium **Jacket Size:** Medium

Which CIF Section are you representing San Diego

High School Officiating Experiences:

Ca State Meet-	2014, 2016, 2018, 2019, 2020, 2022
NHSCA Nationals-	2012, 2017, 2018, 2019, 2020
Doc "B"-	2011, 2012, 2013, 2014, 2016, 2017, 2018, 2020, 2022, 2023, 2024
Reno TOC-	2019, 2020
Temecula Valley-	2016, 2017, 2018, 2019, 2020, 2021, 2022, 2023, 2024
Sierra Nevada Classic-	2016, 2017, 2018, 2019, 2020, 2021, 2023, 2024
SD CIF & Masters-	2011, 2012, 2013, 2014, 2016, 2017, 2018, 2019, 2020, 2022, 2023, 2024

College Officiating Experiences:

2020-	NAIA Cascade Conference, Reno Tournament, Road Runner Open
2021-	Grandview Open (Iowa), Road Runner Open, Menlo, Reno TOC
2021 Duals-	Cal Poly, Stanford, Utah Valley, Fresno State, North Dakota, Cal Baptist
2023-	Road Runner Open

References:

Randy Hartman	randallhartman@cox.net	619-607-1498
Cory Salmon	csalmon1@cmcast.net	925-954-8308
Cody Olson	icody0@gmail.com	916-300-1560

Association Directors Contact Information:

Name: Tony Guerrero Email address: mguer3731@cox.net Cell: 760-317-0341

As a nominated official, I affirm by submitting this application that:

1. I will be working the section championships in the year that I am nominated.
2. I will be an independent contractor and not an employee of the State CIF or it's member-sections,

Moving Forward

Dues

Next Meetings

Sept. 28th @ Granite Hills 8:00am

- **October 5th CA State Rules Meeting**
-

Questions?

